Digitized by the Internet Archive
in 2016 with funding from
LYRASIS and LYRASIS Members

https://archive.org/details/trucker1952chur

Diary 1952

We hope that this edition of The Trucker may serve as your diary of life here at Churchland High School during this year of nineteen fifty one and fifty two.

BA

Churchland Month by Month

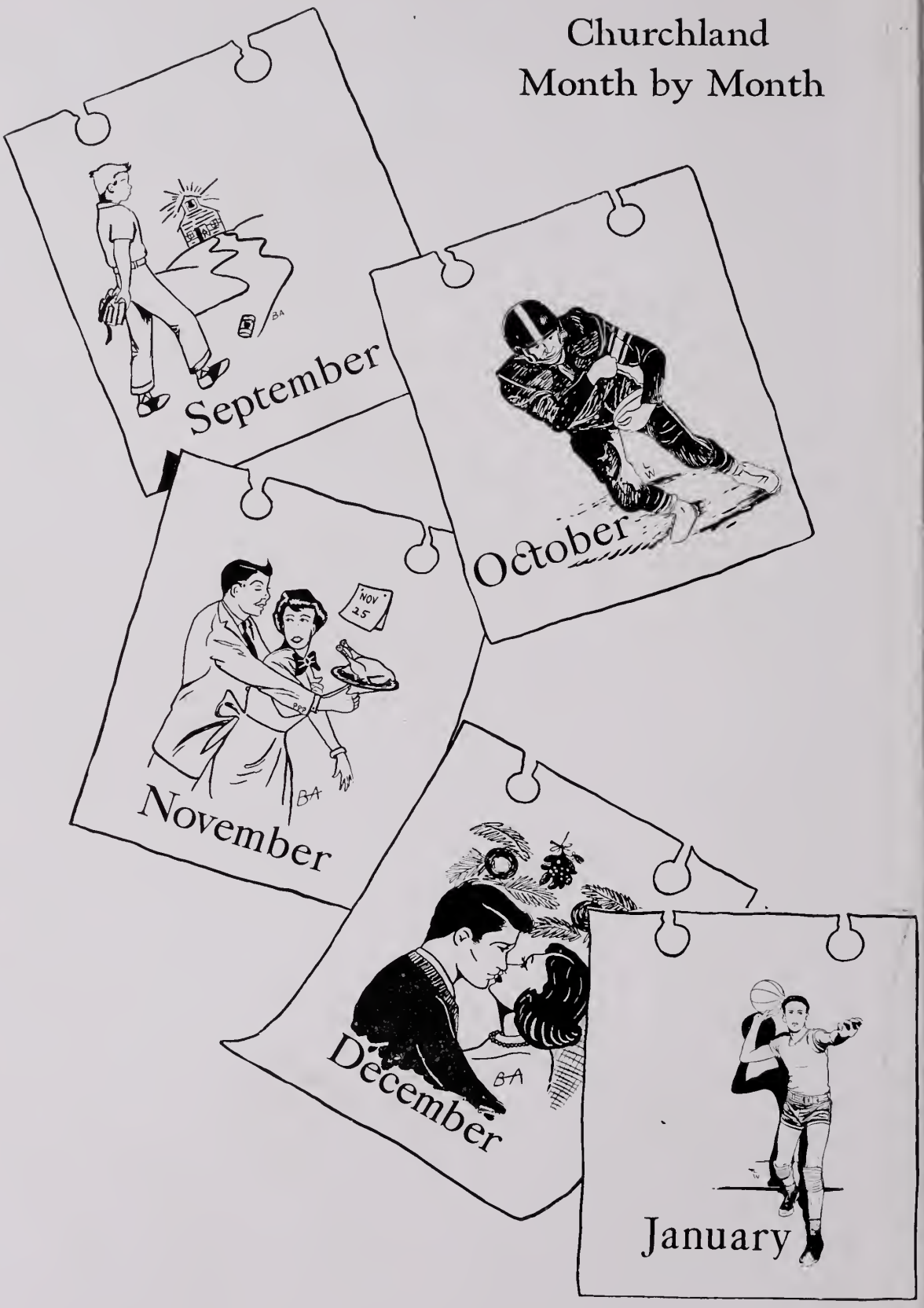

"The years go fast (in high school)
The golden years and gay" . . .
—*Letts' "The Spires of Oxford."*

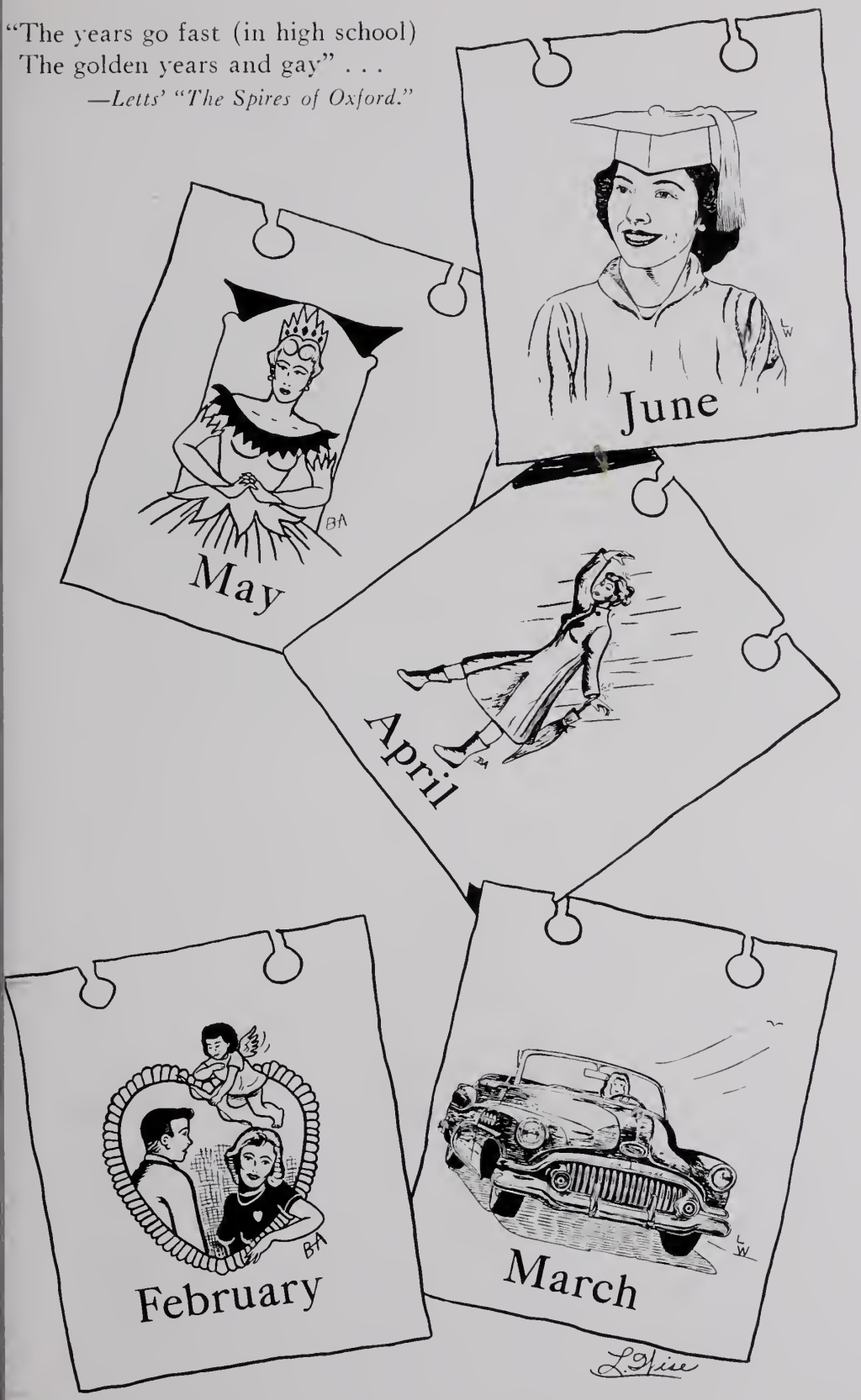

PORTSMOUTH PUBLIC LIBRARY
PORTSMOUTH, VIRGINIA

ALMA MATER

Churchland High, through all the ages
We will loyal be.
By thy guidance we shall prosper,
And our faith in thee.

Strong in spirit, striving forward,
We as students stand,
Hail to thee O Churchland High School
Best in all the land.

MISS CARRIE E. BISHOP

Dedication

To Miss Bishop we dedicate this issue in her thirtieth year of teaching.

" . . . For she is wise, if I can judge of her,
And fair she is, if that mine eyes be true,
And true she is, as she hath proved herself. . . "

Shakespeare

1. The '53 Cad. 2. "Chesterfield." 3. Pretty Boat. 4. They're off. 5. The three Stooges. 6. What a man! 7. Here sits Jimmy. 8. Lovers? 9. That distinguished look. 10. What? shoulders? 11. That's a figure? 12. Nice scenery. 13. Thanks, a lot. 14. A dignified senior. 15. He has a Toni. 16. Who is holding whom?

September

And back to school . . .

To the Seniors

You have made it at last!

To the Juniors

You have only one more year and we know you will show us you can do it.

To the Sophomores

Since you have been here these two years, you have proved that you can go the next two.

To the Freshmen

Time will tell, you will learn the ropes the hard way, but, so they say, experience is the best teacher.

Administration and Faculty

To these we owe thanks for many profitable and enjoyable months.

MR. FRANK D. BECK, *Principal*

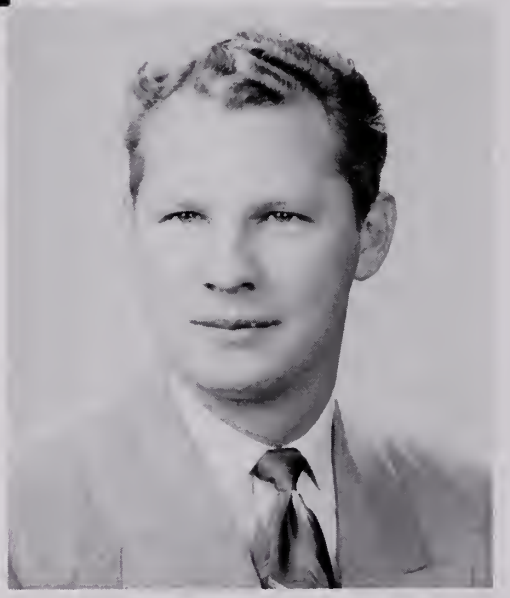

MR. SLADE W. PHILLIPS,
Assistant Principal

Faculty

Miss Carrie E. Bishop

Miss Mary Ann Gallagher

Mrs. Lena Price

Mrs. Dorothy F. Monroe

Mr. Felix Hardin

Mrs. Ardys H. Gwynn

Miss Martha L. Gibbs

Miss Elsie Lee Massey

Miss Fredrika Ann Butt

Faculty

Mrs. Evelyn Eastwood

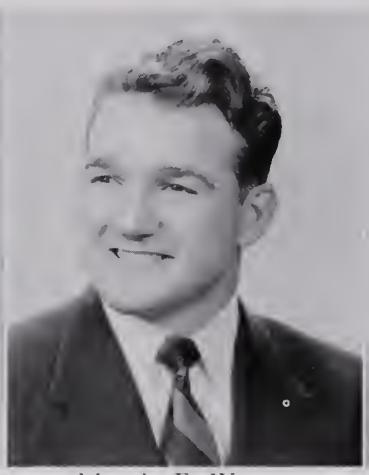

Mr. A. F. Wilcox

Mr. F. M. Clemens

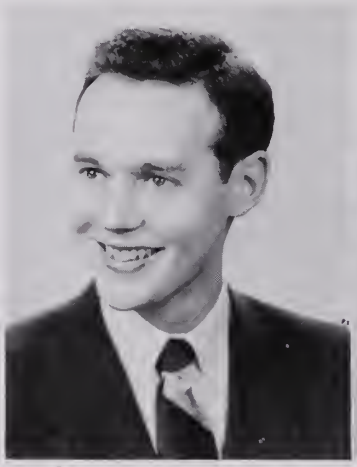

Mr. P. M. Peterson

Miss Gracie Lee VanDyck

Mr. C. E. Brown

Miss Shirley G. Roberts

Mrs. Tilly E. Phillips

Miss June E. Oakham

Junior Class

First row, left to right: Barbara Figart, Jack Connor, Ada Lee Carter, James Kerley, Bobby Sue Troutman, Betty Lou Troutman, Judy Brooks, and Shirley Wilfong. *Second row, left to right:* Jean Gray, Jackie Tigner, Norman Williams, Don Sly, Leon Remington, Bucky Norfleet, Lanny Sly, June Satterfield, Nancy Hawley, and James Deaton. *Third row:* Beverly Butler, Martha Whittaker, Freddie Fletcher, Wesley Branch, Lester Roane, Bobby Tolson, Bobby Albertia, Carolyn Garrenton, Jo Ann Branch. *Fourth row:* Larry Wise, Nan Leonard, Herbert Detrick, Sonny Vick, Jay Garrett, Irving Johnson, Robert Thomson, Marlene Dixon, and Janet Muse. *Fifth row:* Cindy Smith, John Mintz, Louis Schiemann, Jimmy Jean, Bill Hagy, Lois Hughes, and Charlotte Walker. *Sixth row:* Patsy Bush, Joyce White, Betty Veon, Sam York, Dicky Scott, Henry Houston, Arthur Halstead, Mary Sue Meads.

Junior Class Officers

Left to right: Sonny Calhoun, Chaplain; Charlotte Martin, Treasurer; Sarah Crawford, Secretary; Ernest Floyd, President; and Glenn Whitlock, Vice President.

Sophomore Class

First row, left to right: Harold Rary, Frankie Sawyer, Jerry Phelps, Jerry Deaton, Claude Bryant, Jimmy Edwards, Richard Reddick, Corby Johnson, Jerry Smith, and Johnny Johnston. *Second row:* Donald Allison, Jimmy Hodges, Bobby Boyd, Charles Ward, Corey McQuown, Henry Herbert, Billy Boyd, Johnny Breakfield, and Wayne Bowen. *Third row:* Gayle McLauchlin, Mary Ellen Steele, Wanda Hedrick, Clara Williams, Sue Robinson, Ann Campen, Cecil Matthews, Peggy Moore, and Bill Hewitt. *Fourth row:* Carolyn DeLancey, Delores Hare, Fay Medlin, Dale Bryant, Frances Koon, Elsie Bailey, Arnice Anderson, Helen Hollis, Marilyn Davenport, Glenda Cross, and Ernie Cross. *Fifth row:* Charles Honeycutt, Maurice Barbour, Skippy Watson, Tommy House, Patty Cross, Betty Lou Jones, Josephine Reynolds, Joan Taylor, Charlotte Harrison, Charlotte Fulton, Betty Lou Felton, Alice Dail, Betty Turner, Betty Jean Harris, and David Scott.

Sophomore Class Officers

Left to right: Charlie Ward, Secretary; Clara Williams, Treasurer; Charlotte Fulton, President; and Tommy House, Vice President.

Freshman Class

First row, left to right: Gloria Erwin, Jerry Bias, Sylvia Velez, Gloria Marquis, Mary Ann Wortring, Ann Flournoy, Gayle Davenport, Carol Wells, Lillian Pittman, Ann Penleton, Martha Smith, Barbara Bolin, Jane Stafford, Barbara Curight, Marlene Satterfield, Annette Edwards, Barbara Brooks, and Nancy Vann. *Second row, left to right:* Mildred Harris, Shirley Slade, Delfay Whitley, Bette Jean, Billie Dixon, Barbara Hawley, Arlene Uhlenberg, Thelma Walton, Suzanne Curcio, Frances Haislip, Doris Satterfield, Mildred Hardison, Marilyn Hathaway, Patsy Sears, and Martha Lamb. *Third row, left to right:* Bertha Moody, Joyce Hedrick, Josie Ewton, Sylvia Sims, Blanche Hare, Mariam Brauer, Ola Moore, Phyllis Garris, Elaine Stelle, Sue White, Betty Clary, Olive Witte, Nancy Gray, Beverly Lane, and Audrey Norman. *Fourth row, left to right:* Arthur Walker, Ralph Price, Billy Swanner, Janice Davenport, Levi Moore, Ralph Dixon, Davis Galbreath, Ralph Simpson, John Knight, Boleyn Brownlee, Diane Payne, Mildred Jean, Jean Reinhold, Tony Carter and Mickey Eagan. *Fifth row, left to right:* Wayne Morgan, Rawlings Barrett, Jimmy Davis, Larry Mantz, Bobby Uhlenberg, Otis Holland, Norman Goodloe, Ted Calhoun, Kenny Dietrick, Thomas Ellis, Jack Evans, Bobby Branch, Arthur Shearin, and Teddy Fertig. *Sixth row, left to right:* Hulan Farrell, Bobby Vick.

Freshman Class Officers

Left to right: Secretary-Treasurer, Bootsie Albertia; President, Josie Ewton; and Vice President, Rabe Walton.

Eighth Grade

First row, left to right: Donnie Wise, Benny Rary, Harry Barrett, Elmerson Hutchins, Allan Bernard, John Halstead, Louis Smith, Jimmy Curry, Sadie Francis, Carolyn Wood, Verna Johnson, Shirley Ensley, Charlotte Ware. *Second row, standing, left to right:* Don Cunningham, Tommy Browney, Lenwood Knight, Burt Nunly, Delores Spivey, Peggy Wright, Ann Whitley, Betty Armstrong, Mary Jo Townsend, Janet Cross, Doris Honeycutt, Sharon Jersild. *Third row, standing, left to right:* Rudolph Askew, Page Garrett, Steve Jacobson, Joyce Beale, Sybil McLaughlin, Jean Phelps, Elizabeth Viols, Dot Hewitt, Nancy Troutman, Nancy Garra, Sarah Jane Cuthrill, Oliva Ames. *Fourth row, standing, left to right:* Mary Gaskins, Betty Jean Eaton, Jean Dean, Joanne Sawyer, Margery Oast, Roberta Rant, Emily Kedy, Elaine Bower, Dianne Barkeley, Drema Mays, Robert Taylor, Lanier Halterman, William Vaughan, Bernard Matthews. *Fifth row, standing, left to right:* Jack Bennett, Jimmy Sullivan, Robert Stanton, Jimmy Jenrett, Marvin Harris.

Eighth Grade Officers

Left to right: Margy Oast, Page Garrett, and Tommy Woodard.

October

Out of class to enroll in a club.
Here comes a deluge of dues, but
We save some money for the football games.

1951 - 1952 Trucker Football Squad

Left to right, first row: Line coach, Charles Brown; Tommy House, Bill Polson, Billy Reinhold, Lake Westfall, John Kirchmier, Garland Smith, Billy Sims. Lanny Sly, Jack Connor, and Coach Slade Phillips. *Second row:* Sonny Calhoun, Jimmy Jenrett, Ernie Floyd, Norman Williams, Arthur Halstead, Louis Schiemann, Freddie James, Bootsie Albertia, Jimmy Jean, Don Sly. *Third row:* Maurice Barbour, Skippy Watson, Leon Remington, David Scott, Rabe Walton, Irvin Johnson, Thomas Moody, Corey McQuown. *Fourth row:* Managers, Charles Hawks and Bernie Matthews.

Scores

Churchland	13
St. Paul	0
Churchland	12
Deep Creek	0
Churchland	13
Smithfield	12
Churchland	13
Great Bridge	7
Churchland	0
Suffolk	21
Churchland	14
Kempsville	6
Churchland	20
Matthew Whaley	20
Churchland	6
Oceana	7

"We won't forget"

County Championship.

Kerley's hard try at end.

Zuck's rugged playing.

Wynne, most valuable player.

House's good job at center.

How we missed Sims and Kirchmier when they were injured.

Lake's good game at Smithfield.

Scrapiron's touchdown at Oceana.

Hall's thrilling passes.

Smith's quick plays.

Jack's outstanding performance for Sims.

Sly's dashing runs.

Majorettes

These gals really strut their stuff at football games each year—

They twirl and prance around the field and how the boys cheer—

First row: Patsy Bush, Head Majorette; Delfay Whitley; and Nancy Hawley, Head Majorette. *Second row:* Nan Leonard, Beverly Butler, Gayle Davenport, Martha Whittaker, Mr. Felix Hardin, Band Director; Betsy Ann Dixon, Barbara Hawley, Glenda Cross, and Barbara Warren.

Band

Band Majorettes, left to right, first row: Nancy Hawley, Head Majorette; Beverly Butler, and Patsy Bush, Head Majorette. *Second row:* Nan Leonard, Gayle Davenport, Barbara Warren, and Delfay Whitley. *Third row:* Martha Whittaker, Glenda Cross, Barbara Hawley, and Betsy Ann Dixon.

Band, first row: John Breakfield, James Edwards, Dickie Scott, Leader; Bobby Davis, Glenn Whitlock and Mr. Hardin, Director. *Second row:* Ted Calhoun, Teddy Fertig, Lester Roane, and James Deaton. *Third row:* Eddie Wilfong, Johnnie Robinson, Rudolph Askew, and Sharon Jersild. *Fourth row:* John Harris, Lois Hughes, Florence Copeland, Charlotte Fulton. *Fifth row:* Donald Matthews, Joan Taylor, Jack Evans, and Peggy Edwards. *Sixth row:* Tommy House, Ben Lynch, Purie Lawing, Betty Felton. *Seventh row:* Marilyn Hathaway, Carol Wells, Tony Carter, and Betty Turner. *Eighth row:* Josephine Reynolds, Doris Satterfield, Betty Harris, and Charlotte Harrison.

November

It's hard to carve a turkey—
But even harder to carve an "A".

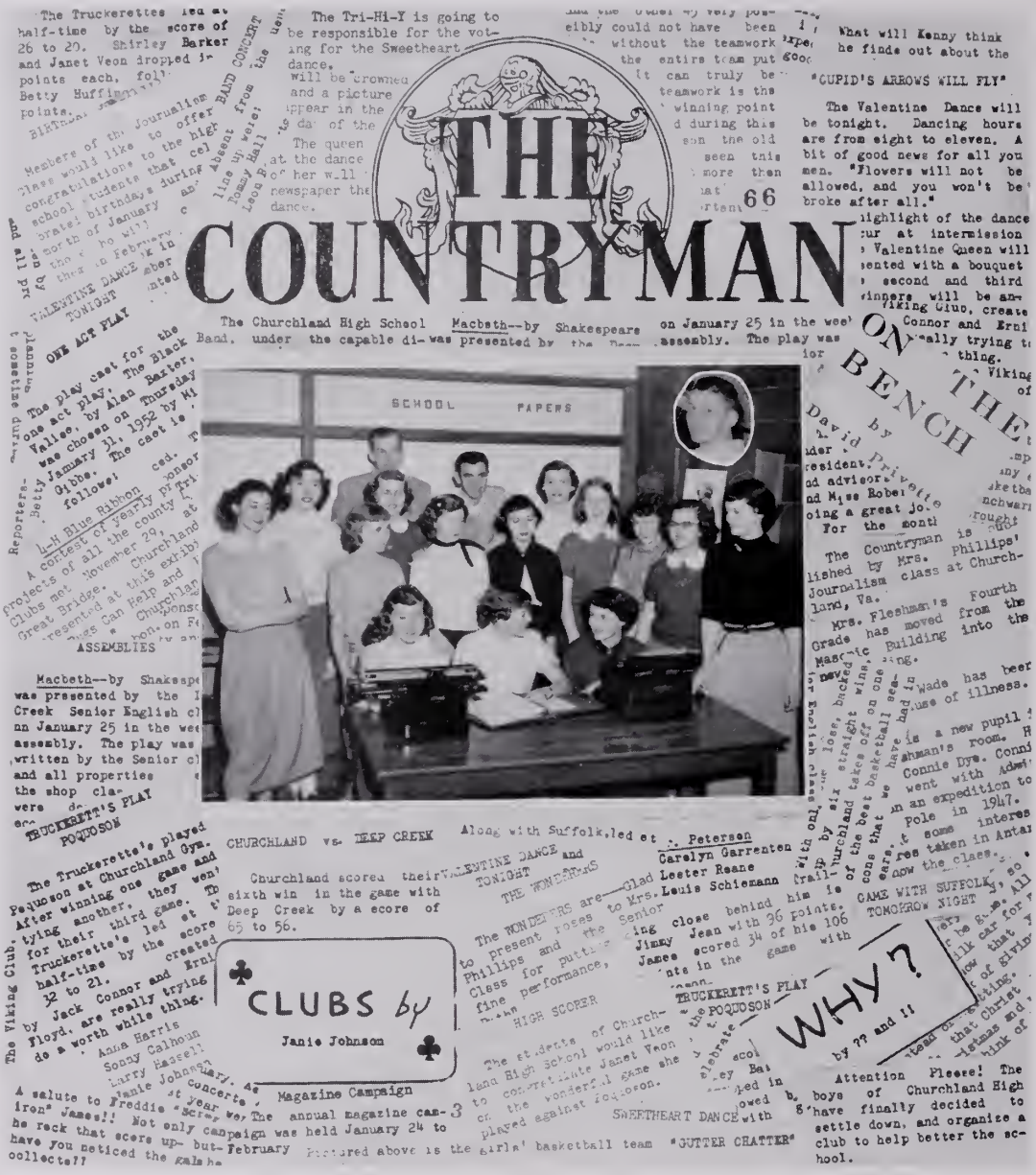

Seated, left to right: Betty Lou Buchanan, Make-up Editor; Mary Ann McEachern, Editor; and Betty Huffington, Reporter. *Standing, left to right, second row:* Clara Williams, Make-up staff; Anna Harris, Reporter; Helen Powell, Literary Editor; June Hight, Circulation Manager; Carol Hollowell, Proofreader; Jo Ann Branch, Reporter; Janie Johnson, Club Editor; and Mrs. Slade Phillips, Advisor. *Back row, left to right:* Betty Reynolds, Business Manager; Janet Veon, Assistant Sports Editor; David Privette, Sports Editor; Sonny Calhoun, Reporter; and Barbara Anne Clark, Typist. *Inset:* Larry Wise. *Absent from picture:* George Laing, Elementary Editor, and Larry Hassell.

Diary . . . Remember the rush we had,
Getting our paper to the printer.
Never forget how many times
We had to do it over again. . . .

December

Under the mistletoe
Bring on the rings!
Class rings, that is!

SENIOR CLASS PLAY
"Dear Ruth"

Seated, left to right: Barbara Warren, as Miriam; George Laing as Mr. Wilkins; Shirley Barker, as Mrs. Wilkins; Dorothy Borgen, as Martha Seawright; Gene Garthright, as Chuck Vincent. *Back row, left to right:* Betty Reynolds, as Dora; Betty Huffington, as Ruth; Bobby Albertia, as Bill Seawright; Marvin Johnson, as Harold Klobbermyer; and David Privette, as Albert Kummer. *Absent from picture:* Mrs. Slade Phillips, Director.

Diary . . . The Senior Class Play will long
Remain on the pages of many memory books,
As one of the treasured moments of
The Seniors.

This is an actual scene from the play as Albert loses his temper. Shown in this picture are George Laing, David Privette, and Shirley Barker.

This month most of our school clubs are now organized.

The S. C. A., which is the student government body of our school, has big plans for the year.

The 4-H club has as its purpose to train farm youth.

The Pierrette Club is to create charm and personality, having as its members Senior girls.

The two Tri-Hi-Y clubs do wonderful work each year, their purpose being "to create, maintain, and extend, throughout the home, school and community, high standards of Christian character."

Student Co-operative Association

Seated: Marlene Dixon, John Mintz, Vice President; Tommy Hall, President; Charlotte Martin, Secretary; Mary Ann McEachern, Treasurer; Phyllis Garris, Shirley Slade, Charlotte Fulton, and Margie Oast. *Standing:* Lanier Halterman, Charles Ward, Philip Barnes, Harlan Cooper, Lake Westfall, and Ernest Floyd.

4-H Club

First row, front to back: Lanny Sly, Ralph Dixon, Jean Phelps, Joanne Sawyer, Arthur Halstead, Donnie Sly. *Second row, front to back:* Ola Moore, Nancy Vann, Martha Lamb, Shirley Ware, Nancy Gray, Mildred Hardison, Betty Jean, Billy Dixon, Jerry Bias, Sylvia Sims, and Blanche Hare. *Third row, front to back:* William Vaughan, Davis Galbreath, Jerry Phelps, Louis Schiemann, and David Scott.

Diary. . . . At meetings,
After business and programs are done,
We have our recreation and fun.

Pierrette Club

Seated, left to right: Betty Reynolds, Chaplain; Marlene Bolin, Treasurer; Barbara Warren, President; Mary Ann McEachern, Vice-President; Dorothy Borgen, Secretary, and Janet Veon. *Standing, left to right:* Betty Lou Buchanan, Betty Huffington, Anna Harris, Nancy Madison, Helen Powell, Joanne Lemoine, June Hight, Betty Smith, Janie Johnson, Judy Ashworth, and Sponsor, Miss June Oakham.

Churchland Tri-Hi-Y

Seated, left to right: Shirley Rocha, Chaplain; Barbara Anne Clark, Sergeant-at-arms; Martha Whittaker, Vice-President; Mary Ann McEachern, President; Betty Anne Huffington, Secretary. *Second row, standing:* Blanche Hare, Sylvia Sims, Barbara Figart, Sue Robinson, Fay Medlin, Delores Hare, Peggy Moore, Cecil Matthews, Anne Campen, Miss Gracie Lee Van Dyck, sponsor; Mary Sue Meads, Ada Lee Carter, and Betty Lou Buchanan. *Third row, standing:* Barbara Warren, Phyllis Garris, Charlotte Martin, Jackie Tigner, Clara Williams, Betty Lou Jones, Patty Cross, Beverly Butler, Nan Leonard, Cindy Smith, Patsy Bush, Carol Anne Hollowell, and Dorothy Borgen. *Absent from picture,* Sarah Crawford, Treasurer.

Truckers Tri-Hi-Y

Sitting, left to right: Shirley Freeze, Miss June Oakham, advisor; Nancy Madison, Treasurer; Betty Lou Troutman, Vice-President; Judy Brooks, Secretary; Bobby Sue Troutman, Chaplain; Miss Shirley Roberts, Advisor; Ola Moore. *Second row, left to right:* Charlotte Harrison, Marilyn Hathaway, Shirley Wilfong, Janie Johnson, June Satterfield, Helen Powell, Jean Reinhold, Gerry Bias, Josie Ewton, Marian Brewer, Ann Pendleton, Carol Wells, Doris Satterfield. *Third row, left to right:* Lillian Pittman, Charlotte Fulton, Wanda Hedrick, Arlene Ulenberg, Gloria Erwin, Nancy Vann, Martha Lamb.

Monogram Club

First row, front to back: Joanne Lemoine, Joyce White, Barbara Figart, Betty Lou Troutman, Nancy Madison, and Betty Veon. *Second row, back to front:* Cindy Smith, Shirley Barker, Betty Jean Harris, Mary Sue Meads, Marlene Bolin, and Sarah Crawford, President. *Third row, front to back:* Janet Veon, Charlotte Martin, Betty Ann Smith, Shirley Rocha, and Martha Whittaker. *Fourth row, back to front:* Jackie Tigner, Carolyn DeLancey, Peggy Moore, Patsy Bush, Betty Anne Huffington, Ada Lee Carter, and Patty Cross. Sponsor, Miss Van Dyck.

Varsity "C"

Clock-wise beginning at right center: Bill Sims, President; Garland Smith, Arthur Halstead, Lanny Sly, David Scott, John Kirchmier, Ernie Floyd, David Privette, Jack Connor, Tommy Hall, James Kerley, Bill Polson, Tommy House, Bucky Norfleet, Lake Westfall, Don Matthews, John Breakfield, and Eddie Wynne.

January

Back from the Christmas holidays
Dreading the mid-term exams,
But taking time out for basketball!

Boys' Basketball Team

First row, left to right: Henry Herbert, Rabe Walton, Garland Smith, John Shearin, Lanny Sly, Gene Garthright, Tommy Hall.

Second row, left to right: Jay Garrett, Tommy Davis, Leon Remington, Jimmy Jean, Bucky Norfleet, Freddie James, David Scott, James Kerley.

Our starting line-up, left to right: Leon Remington, Bucky Norfleet, Freddie James, Jimmy Jean, Tommy Hall, and Coach Charles Brown.

Off to Blacksburg and the State Tournament.

51-52 Scores

St. Paul's	46-45	
Oceana	50-37	
Kempsville	49-37	
Poquoson	66-49	
Great Bridge	54-52	
Kempsville	67-40	
Suffolk	48-50	(lost)
Deep Creek	65-56	
Oceana	58-48	
St. Paul's	47-49	(lost)
Suffolk	58-52	
Smithfield	108-33	
Deep Creek	85-65	
Smithfield	71-53	
Great Bridge	49-42	
Mathew Whaley	52-42	Play off
Radford	57-63	(lost)

Diary . . . This year was a great one in the history of Churchland's basketball career. For the first time, we beat Suffolk, and went on to win the County Championship. We didn't stop at this, but streaked ahead with the aid of "Scrapiron," to win the District Championship for the first time. This enabled our boys to go to Blacksburg for the State Play Off. We were mighty proud of them, and shall remember this a long time.

P. S. "Scrapiron" made the All State Group II team.

Watch that stuff, Leon!
Churchland vs. Great Bridge.

Our boys in action.
Churchland vs. Kempsville.

Girls' Basketball Team

First row, left to right: Peggy Moore, Shirley Barker, Carolyn DeLancey, Janet Veon, Marlene Bolin, Jackie Tigner, Joyce White, Barbara Figart, and Patsy Bush.

Second row, left to right: Nancy Madison, Manager; Mary Sue Meads, Cindy Smith, Charlotte Martin, Coach Gracie Lee Van Dyck; Betty Anne Huffington, Captain; Betty Ann Smith, Joanne Lemoine, and Patty Cross, Assistant Manager.

Churchland vs. Great Bridge.

A word from the wise! A team that *won't* be beaten *can't* be beaten.

1951-52 Scores

St. Paul's	26-20
Oceana	19-19
Poquoson	52-30
Kempsville	44-30
Great Bridge	55-39
Deep Creek	46-31
Oceana	34-22
Suffolk	49-40
Deep Creek	33-25
Great Bridge	38-20
Mathew-Whaley	36-23

Diary . . . This year was also a successful one for the Girls' team. The high scorer was Janet Veon with 184 points. Betty Huffington was next with 132. This year was the best yet for the Truckerettes. They won 10 games, lost none, and tied one. This gave them the County Championship and they also won the District Championship. Aren't we proud of them?

Churchland vs. Suffolk.

Captain Betty Anne Huffington

Left to right: Sam York, Mr. Harry Barnes, Mrs. Scott, Mrs. Kellman, Eddie Wynne, and George Laing.

Bus Drivers

These are the faithful drivers
Who get us here regardless.
In rain and storm, to games
and our activities,
"The buses must go through!"

Team, Team, wonderful team!!
Remember the pep rallies and the games?
They wouldn't be the same without the cheerleaders.
These gals have done a wonderful job this year,
showing their school spirit.

Cheerleaders

Left to right: Carolyn DeLancey, Shirley Rocha, Nancy Madison, Barbara Figart, Patty Cross, Betty Huffington, Head Cheerleader; Sarah Crawford, Joanne Lemoine, Mary Sue Meads, Shirley Barker, and Charlotte Martin.

February

Cupid proves his skill!
And every girl's a queen
With her best beau as king.

VALENTINE DANCE

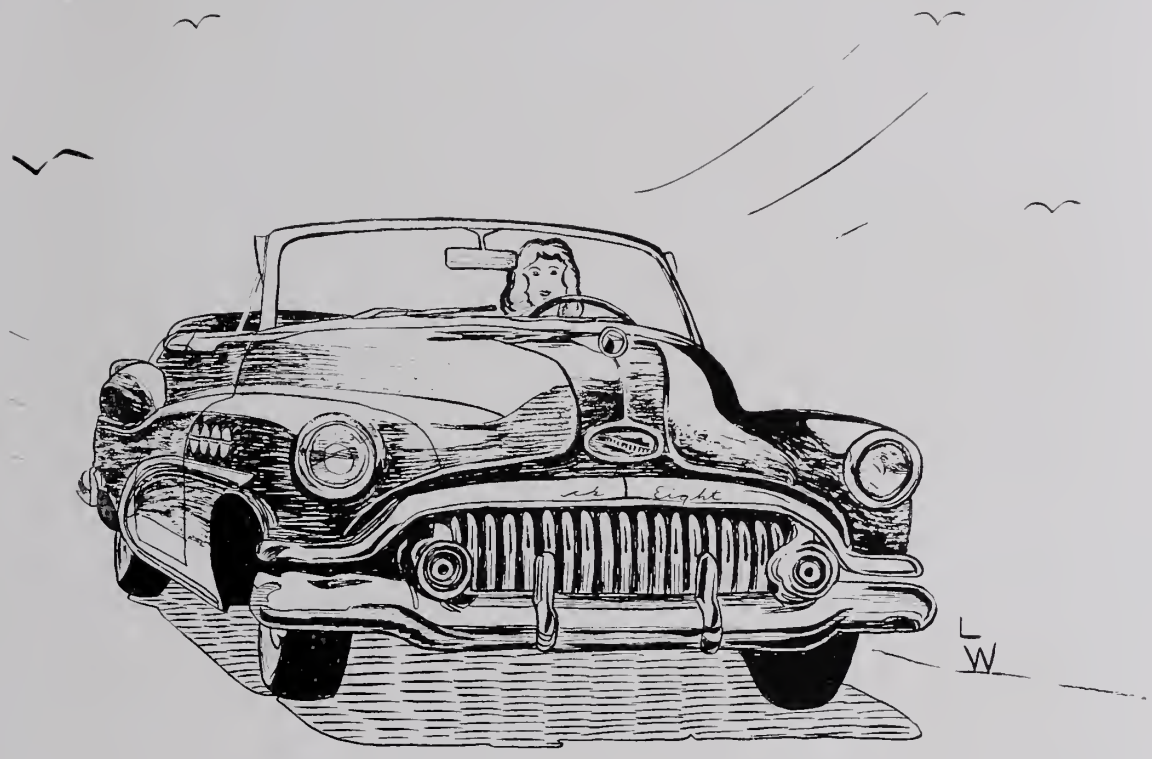

March

Got your driver's license?
Someone shouts, "Let's go!"
And all the gang piles into one car after school.

Baseball Team

Left to right, first row: Coach Brown, David Scott, John Kirchmier, Bobby Tolson, Kenneth Morris, Kenny Dietrick. *Second row:* Henry Houston, Bucky Norfleet, Jimmy Jean, Garland Smith, Gene Garthright, Dickie Muligan. *Third row:* Dickie Scott, Donald Matthews, Leon Remington, Lake Westfall.

Schedule

April 8—Creeds
April 10—Cradock
April 18—Great Bridge
April 25—Cradock
May 2—Deep Creek
May 6—Great Bridge
May 13—Kempsville

CAPTAIN JOHN KIRCHMIER

Girls' Softball Team

First row, left to right: Co-captains Anna Harris, Joyce White. *Second row, left to right:* Betty Lou Veon, Verna Johnson, Trainee Mildred Harris, Shirley Slade, Cecil Matthews, Betty Lou Troutman, Patsy Bush, Betty Harris, Elaine Bowen, Trainee. *Third row, left to right:* Betty Felton, Billy Dixon, Betty Jean, Josie Ewton, Mary Ann Wotring, Gloria Marquis, Sylvia Velez, Clara Williams. *Fourth row:* Peggy Moore, Manager; Carolyn Garrenton, Gracie Lee Van Dyck, Coach; Sarah Ware, Charlotte Martin, Martha Whittaker, Asst. Manager.

Ball 1, ball 2, it's a hit!
Who said girls couldn't play softball?
Here's proof—Our Girls' Softball Team.

Co-captains, left to right: Anna Harris, Joyce White.

Annual Staff

Seated, left to right: Mrs. Phillips, sponsor; Betty Huffington, Editor-in-chief. *First row, standing, left to right:* David Privette, Sports Editor; Helen Powell, Literary Editor; Betty Lou Buchanan, Associate Editor; Janie Johnson, Anna Harris, Assistant Literary Editor; Mary Ann McEachern, Circulation Manager; Carol Anne Hollowell, Business Manager; Clara Williams, Joanne Branch, Underclassmen Editor; and June Hight, Assistant Circulation Manager. *Second row, standing, left to right:* Jack Connor, Janet Veon, Girls' Sport Editor; Betty Reynolds, Senior Class Editor; Barbara Anne Clark, Assistant Business Manager; Sonny Calhoun, Assistant Art Editor; Larry Wise, Art Editor. *Absent from picture:* George Laing, Typist; Larry Hassell, Assistant Art Editor. *Insert:* Bobby Albertia, Co-Art Editor.

One Act Play
The Black Valise

Left to right: Betty Huffington, Mrs. Dooley; Tommy Hall, Henry Mason; Glenn Whitlock, Dr. Nickelov; Lake Westfall, Policeman; Harlan Cooper, Dooley. *Seated lower:* Bobby Albertia, Sound Effects Man; and Mary Sue Meads, Prompter.

April

Here come April showers and
That means May flowers will follow.
This month also brings the Easter Holidays!

1. Bunny. 2. Mosquito Bait. 3. Winter breezes blow. 4. Why the frown? 5. Lazy Bones. 6. Stranded. 7. Little Janie. 8. Summer is here. 9. Love must be grand. 10. A senior at last. 11. Softball can wait. 12. Our Art Editor. 13. Oh, George. 14. Helen and Bobby. 15. Let's strut. 16. TV Star. 17. "Scrapiron," you've grown!

May

First we crown a Queen of May;
Then we have our May Dance,
And Seniors begin to worry about their exams.

Queen and Maid of Honor

Queen, sitting: Nancy Madison. *Maid of Honor, standing:* Betty Anne Huffington.

May Court of 1952

From left to right: Betty Lou Troutman, Barbara Warren, Beverley Butler, Patsy Bush, Joanne Lemoine, Marlene Dixon, Shirley Rocha, Ada Lee Carter, Martha Whittaker, Janet Veon, Charlotte Martin, Betty Anne Huffington, Nancy Madison, Betsy Ann Dixon, Carol Anne Hollowell, Jackie Tigner, Betty Lou Veon, Shirley Barker, Mary Sue Meads, Nan Leonard, Judy Ashworth, Joyce White, Bobbie Sue Troutman, Betty Lou Buchanan, Sarah Crawford. *Absent from picture:* Barbara Figart.

June

For the Underclassmen, a long vacation.
For the Seniors, graduation . . .

"For memory has painted this perfect day
Colors that never fade . . ."

—C. J. Bond

SENIOR CLASS OFFICERS

Dear Diary, today the seniors elected their officers. They are left to right: Betty Huffington, Treasurer; Mrs. Dorothy F. Monroe, Sponsor; Lake Westfall, President; John Kirchmier, Sergeant-at-arms; Shirley Rocha, Vice-President; Dorothy Borgen, Chaplain; and Betty Buchanan, Secretary.

Through their leadership and the followship of the members,
The 1952 graduating class viewed their last year at C. H. S.
With lots of business and great moments ahead,
They started the year with eager hopes, for at last they were SENIORS.

First row (left to right): Shirley Rocha, Nancy Madison, Mary Ann McEachern. *Second row:* Tommy Hall, Joanne Lemoine, Betty Reynolds, Betty Anne Huffington, Barbara Warren, Dorothy Borgen, John Kirchmier. *Third row:* Judy Ashworth, Marvin Johnson, Bill Reinhold, Betty Lou Buchanan, Gene Garthright, Lake Westfall. *Fourth row:* Janie Johnson, Larry Hassell, Pat Troutman, Janet Veon, Helen Powell. *Standing:* Carol Hollowell, Barbara Clark, Bill Sims, Garland Smith, and Harlan Cooper.

A Typical Classroom Scene

"A little learning is a
dangerous thing;
Drink deep, or taste not
the Pierian Spring."

—*Pope*

SENIORS

JUDITH GAYLE ASHWORTH
"Kitten"

Truckers Tri-Hi-Y 1, 2, Vice-President 3, President 4; Driver Training 2; Chorus 2, 3; Librarian 3, 4; Pierrette Club 4; May Court 3; Valentine Queen 4; Friendliest.

SHIRLEY NEVILLE BARKER
"Squirrelly"

Basketball 2, 3, 4; Cheerleader 3, 4; Monogram Club 2, 3, 4; May Court 3; Churchland Tri-Hi-Y 3; Chorus 3; The Countryman 2, 3; Senior Class Play; Most Original; Wittiest.

MARLENE JEANNETTE BOLIN
"Marty"

Basketball 1, 2, 3, 4; Softball 1, 2; Monogram Club 2, 3, 4; May Court 3; The Countryman 3; Pierrette Club, Treasurer 4; Churchland Tri-Hi-Y 2.

SENIORS

DOROTHY JEAN BORGEN

"Little Lady"

Churchland Tri-Hi-Y 2, 3, 4; Class Chaplain 1, 2, 4; Pierrette Club, Secretary 4; Chorus 1, 3; Librarian 3; Senior Class Play.

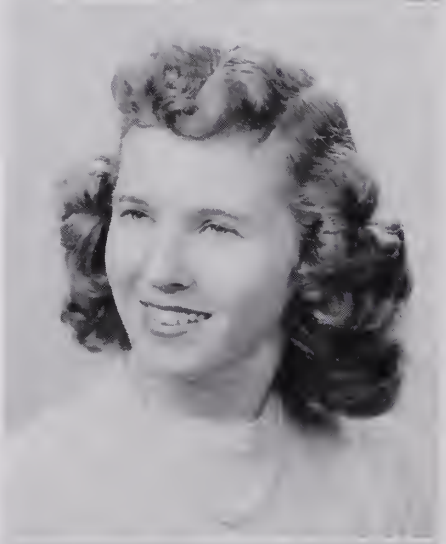

BETTY LOU BUCHANAN

"Stump"

Driver Training 2; Class Secretary 3, 4; Senior Class Play Prompter 4; The Countryman Make-up Editor 4; Annual Staff Associate Editor 4; Chorus 1, 3; Churchland Tri-Hi-Y 4; Pierrette Club 4; Honor Student.

BARBARA ANNE CLARK

"Bobby"

Driver Training 1; Churchland Tri-Hi-Y 3, Sergeant-at-arms 4; Annual Staff 1, 2, Assistant Business Manager 4; The Countryman Elementary Staff and Typist 4; Basketball 1; Chorus 3, 4.

SENIORS

HARLAN CYRIL COOPER, Jr.

"Skip"

Basketball J. V. 3, Varsity 4; S.C.A. Representative 4; One Act Play 4; Most Intellectual; Most Likely to Succeed; Honor Student.

GROVER RAY DANIELS

"Ray"

Hi-Y 1, 2; 4-H Club President 1, 2.

ROBERT EDWARD DeGROUCHE

"Roberta"

Band 1, 2, 3 (Officer), Hi-Y 2; Chorus 2, 3, 4; K.V.G. 2; The Countryman Reporter 4; The Annual Staff 4.

SENIORS

CLAUDE EUGENE GARTHRIGHT

"Gene"

Basketball J.V. 1; Varsity 2, 3, 4; Baseball 3; Chorus 1, 2, 3; Hi-Y 2; Senior Class Play; Friendliest.

JAMES WATSON GWALTNEY

"Jimmy"

Band 1, 2, 3, 4; 4-H 1.

WILLIAM STANLEY GWALTNEY

"Billy"

Band 1, 2, 3, 4; Band Workshop; 4-H 1.

SENIORS

THOMAS FOSTER HALL

"Timothy P"

Football 3, 4, Co-Captain 4; Basketball 1, 2, Captain 3, 4; Hi-Y 1, 2, 3; Varsity C. 3, 4; S.C.A. President 3, 4; One Act Play 3, 4; Best Looking.

ANNA PAGE HARRIS

"Little Anna"

Softball 1, 2, 3; Basketball 2, 3, 4; Monogram Club 2, 3, 4; Band 1; Pierrette Club 4; Annual Staff, Literary Editor 4; The Countryman 4; Librarian 3.

JOHN EDWIN HARRIS

"Long John"

Band 1, 2, 3, 4; Workshop 2, 3; K.V.G. 2, 3, 4.

SENIORS

LARRY JESSE HASSELL

"Larry"

Band 1, 2, 3, 4; (Officer) Hi-Y 2; 4-H Club 1; Chorus 2, 3, 4; K.V.G. 2; The Countryman Reporter 4; The Annual Staff 4.

JUNE HIGHT

"June Bug"

Churchland Tri-Hi-Y 1, 2, 3; Sergeant-at-Arms 1; The Countryman Circulation Manager 4; Annual Staff, Assistant Circulation Manager 4; Pierrette Club 4; Senior Class Play, Costume Mistress, 4; Chorus 1, 2, 3; Librarian 2.

CAROL ANNE HOLLOWELL

"Carol"

Churchland Tri-Hi-Y 3, 4; Basketball 1, 2; Monogram Club 3; May Court 3; Annual Staff 1, 2, Business Manager 4; The Countryman, Proofreader 4; Chorus 3, 4; S.C.A. Treasurer 3; Best Looking; Honor Student.

SENIORS

ELIZABETH ANNE HUFFINGTON

"Huffy"

F.H.A. 1; Basketball 1, 2; Captain 3, 4; Truckers Tri-Hi-Y 1; Churchland Tri-Hi-Y 2, Vice-President 3, Secretary 4; Class Vice-President 3; Class Treasurer 4; One Act Play 3, 4; Senior Class Play 4; May Court 3; Cheerleader 3, Head-Cheerleader 4; Softball 3; Monogram Club 3, 4; Pierrette Club 4; The Countryman Assistant Editor 3, Staff 4; Annual Staff Editor-in-Chief 4; Best Dressed; Most Popular; Miss Churchland.

JANIE MARIE JOHNSON

"Janie"

Churchland Tri-Hi-Y 2, 3; Truckers Tri-Hi-Y 4; F.H.A. Vice-President 2; Ocean Bowl Queen 3; May Day Queen 3; Pierrette Club 4; Annual Staff Typist 4; The Countryman 4; Librarian 3; Driver Training 4.

MARVIN LYNN JOHNSON

"Smiley"

Hi-Y 1, 2, 3; Senior Class Play; Driver Training 4.

SENIORS

JOHN JOSEPH KIRCHMIER, Jr.

"Bear"

Football 2, 3, 4; Basketball 3; Hi-Y 2, Treasurer 3; Baseball 3; Varsity C. 3, 4; K.V.G. 2, 3, 4; Most Original.

GEORGE BLANCHARD LAING

"Blanche"

Football 2; Hi-Y 2, Chaplain 3; Basketball J. V. 3; Bus Driver 4; Chorus 1, 2, 3; Annual Staff, Typist 4; The Countryman 3, Typist 4; Senior Class Play.

JOANNE LEMOINE

"Joanie"

Basketball 1, 2, 3, 4; Softball Manager 2; Monogram Club 2, 3, Secretary 4; Truckers Tri-Hi-Y 1; Churchland Tri-Hi-Y 2; Pierrette Club 4; Cheerleader 3, 4; Chorus 2, 3.

SENIORS

NANCY LORRAINE MADISON

"Hips"

S.C.A. 1; Assistant Softball Manager 2; Truckers Tri-Hi-Y 1, Treasurer 2, Sergeant-at-Arms 3, Treasurer 4; Cheerleader 3, 4; Monogram Club 3, 4; Annual Staff 2; Pierrette Club 4; May Court 3; Basketball Manager 3, 4; Vice-President, District Hi-Y and Tri-Hi-Y 3; Cutest.

DONALD MARTIN MATTHEWS

"Donald"

Band 1, 2, 3, 4; Hi-Y 1, 2; Baseball 3; Varsity C. 2, 3, 4; J.V. Basketball 2, 3; J.V. Track 3.

MARY ANN McEACHERN

"Chicken"

Majorette 1; Churchland Tri-Hi-Y 1, 2; Vice-President 2, President 3, 4; Annual Staff 2, Circulation Manager 4; Driver Training 2; The Countryman co-editor 3, Editor 4; S.C.A. Treasurer 4; Pierrette Club, Vice President 4; Chorus 3; Senior Class Play, Publicity Chairman 4; Most Likely to Succeed.

SENIORS

KENNETH WARREN MORRIS

"Ben"

Band 2, 3, 4; Hi-Y 2; Basketball 1, 2, 3; Baseball 3; Chorus 2, 3, 4.

MARY HELEN POWELL

"Spunkie"

Truckers Tri-Hi-Y 2, 3, 4; Chorus 2, 3; Annual Staff Literary Editor 4; The Countryman 3; Circulation Staff 4; Pierrette Club 4; F.H.A. 2.

DAVID LEE PRIVETTE

"Daisy"

Hi-Y Secretary and Treasurer 1; Football Manager 2; Basketball Manager 2; Chorus 2, 3; Senior Class Play; The Countryman, Sports Editor 4; Annual Staff, Boys' Sports Editor 4; Varsity C. 2, 3, 4; K.V.G. 3, 4; Best Dressed.

SENIORS

WILLIAM REINHOLD

"Ringhold"

Transfer Student; Hobby Shop 1; Leader Bally League 1; Tennis 1; Football 2, 4; Track 2; Baseball 3; Hi-Y 3.

BETTY GWENDOLYN REYNOLDS

"Gwendy"

Christmas Pageant 1; Essay Contest Winner 1, 2; Truckers Tri-Hi-Y 1, Secretary 2; Driver Training 2; Curtiss Magazine Campaign Chairman 2, 4; Pierrette Club Chaplain 4; Senior Class Play; The Countryman, Business Manager 4; The Annual Staff, Senior Class Editor 4; Most Intellectual; Honor Student.

SHIRLEY ROCHA

"Roach"

Transferred from Wilson.
Churchland Tri-Hi-Y 3, 4; Chaplain 4; May Court 3; Monogram Club 4; Cheerleader 4; Senior Class Vice-President; Best Personality; Honor Student.

SENIORS

JOHN GRAHAM SHEARIN

"Beaky"

Basketball 3, 4; Football 3; Bus Driver 4; K.V.G. 2, 3, 4; Basketball Manager 1, 2.

WILLIAM HAYES SIMS, Jr.

"Simonize"

Transferred from Camden H. S., Arkansas. Football 3, 4; Track 2; Varsity C. 2, 3, President 4; Hi-Y Secretary 3; Class Sergeant-at-Arms 3; Senior Class Play, Business Manager; Cutest; Best Personality.

BETTY ANN SMITH

"Smitty"

Basketball 2, 3, 4; Softball 2; Monogram Club 2, 3, Vice-President 4; Truckers Tri-Hi-Y 1; Churchland Tri-Hi-Y 2; Pierrette Club 4; Chorus 2, 3.

SENIORS

GARLAND EDWARD SMITH

"Randy"

Football 3, 4; Basketball 3, 4; J.V. 2; Hi-Y 2, 3, 4; Varsity C. 3, 4; Baseball 3; Most Athletic; Wittiest.

JOE TERRY

"Joe"

K.V.G. 1, 2.

PATRICIA ANNE TROUTMAN

"Tricia"

May Court 3; Truckers Tri-Hi-Y 2; F.H.A.

SENIORS

JANET MAY VEON

"Jan"

Basketball 2, 3, 4; Softball 2, 3; Monogram Club 2, 3, 4; Churchland Tri-Hi-Y 3; May Court, Maid of Honor 3; Chorus 3; Pierrette Club 4; Annual Staff, Girl's Sports Editor 4; The Countryman, Assistant Sport Editor 4; Most Athletic.

BARBARA ANN WARREN

"Barbara"

Transferred from Wilson.
Churchland Tri-Hi-Y 3, 4; Majorette 3, 4; Pierrette Club, President 4; Senior Class Play; May Court 3; The Countryman 3; Librarian 3; Chorus 3; Best All Around.

HARRY LAKE WESTFALL, Jr.

"Hunka"

Football 1, 2, 3, 4; Basketball 3; Track 1, 2; Baseball 3, 4; Class President 1, Vice-President 2, President 3, 4; Varsity C. 1, 2, 3, Vice-President 4; 4-H Club 1, 2; S.C.A. Representative 1, 3, 4, Vice-President 2; One Act Play 3, 4; State Championship 3; Sound Effects Man, Senior Class Play; K.V.G. 2; Best All Around; Most Popular; Mr. Churchland.

SENIORS

EDWARD LeROY WYNNE

"Eddie"

Football 1, 2, 3, 4; Co-Captain 4; Bus Driver 3, 4; S.C.A. Representative 2, Vice-President 3; Band 1, 2; Most Valuable Player, Trophy Award, 4.

PORTSMOUTH PUBLIC LIBRARY
601 Court Street
Portsmouth, Virginia

Senior Class Prophecy

"Tonight we are honored to have as our guests the class of '52, but before we go on with the banquet I would like to say just a few words in behalf of . . . "

How many years have passed since that last assembly when we, dignified, proud, and a little above the ordinary, Seniors, sat back in a comfortable position and prepared to hear Mr. Beck's *few words?*

Ah! Yes! Here in the year nineteen-hundred and sixty-two we look back on those carefree days and refresh our memories with pleasant thoughts of ole' C.H.S. But, before turning our attention to the speaker and the banquet, let's look around a bit. Who in the world is that dignified looking general across from us? We don't seem to recognize him. My heavens! It's none other than Harlan Cooper with Lieutenant Shirley M. Barker. Still chasing the ole' boy! Eh, Shirley?

In case we have not mentioned before, this banquet is being held in honor of the class of '52 of Churchland High School and also as an opening of Privette's Night Spot which was constructed by those now famous engineers William Hayes Sims, Jr. and Garland Smith. Interior decorating was perfected by Betty Lou Buchanan with the able assistance of John Shearin and his assistant Gene Garthright, who carved the tables and chairs from imported mahogany. Special lighting for the fluorescent chandeliers and electric eyes at all entrances were installed by electrical engineers William and James Gwaltney.

After inquiring as to the caterer of tonight's meal we found out that she is none other than the former Miss Helen Powell.

As Mr. Beck rises at the table of honor to introduce Mayor Thomas Foster Hall, our speaker for tonight, George Laing of Laing's Portrait Salon steps up and clicks a few snapshots. Also busy at work is Ray Daniels operating the television cameras.

Our speaker having reseated himself, the spotlight is focused on the stage and through the curtains comes Metropolitan's latest discovery, Miss Carol Hollowell, who is accompanied by Don Matthews' orchestra with Miss Barbara Clark accompanying her on the piano.

Miss Hollowell, her secretary, Barbara Warren; her hairdresser, Janet Veon; and Mary Ann McEachern, foreign social editor of the New York Daily Tatler, toured Europe together recently and enjoyed a cruise home via Kirchmier's Ocean Lines, Inc.

Next on the agenda for the evening is a dramatic sketch by Lizbeth Huffington who flew in early this morning with Judith Ashworth, famous blues singer, as they put their lives in the hands of Marvin Johnson, pilot, and Nancy Madison, charming hostess of the Harris Air Lines, owned and operated by Mr. John Edwin Harris.

Accompanying the actresses was their lawyer and companion, Mr. Harry Lake Westfall, Jr., and his secretary Joanne Lemoine.

During Miss Ashworth's solo in the side door comes Mrs. Betty Reynolds Philbrick, who had a terrible time finding a baby sitter for the younger Philbricks

—Warren, Jr., Betty Sue, Janie and Josephine. Her two steady baby sitters and nurses, Dorothy Borgen and June Hight, could not relieve her due to the class banquet.

As we approach the dance floor we catch the eye of Janie Johnson, Towers' Model, seated with high school companions, Betty Ann Smith and Marlene Bolin, now secretaries of Eddie Wynne, engineer; and Bob De Grouche, dentist, respectively. At the table next to them Anna Harris, typist for a local concern, is seated.

Physics teacher, Shirley Rocha, and Lieutenant William Reinhold of the Naval Reserve are dancing together now and going up to them is the former Pat Troutman, her husband, and Larry Hassell, who is now a reporter for a local paper.

Mr. Beck now rises to adjourn the gathering and also to thank Mr. Kenneth Morris, manager of the Historic Stores, Inc. for donating the food, and Joe Terry who owns his own packing company for the meat for our beloved banquet.

Yes—all these changes have taken place in the few years since our high school days, but we still enjoy the remembrance of our true friends met at Churchland High School.

Written by—

Mary Ann McEachern

Betty Anne Huffington

Last Will and Testament

We, the Senior Class of Churchland High School, being of sufficient mind, memory and understanding, in spite of four years of mental stress, do hereby devise and bequeath this our last will and testament:

Item One: To the Junior class we leave our good looks, charm, brains and dignity, and the ability to use them to the greatest advantage.

Item Two: To the wise Sophomores we leave our superior ability to grow up gracefully.

Item Three: To the Freshmen we leave . . . no hope!

Item Four: To the faculty we leave, without sympathy, the annoying eighth graders.

Item Five: To Sam York, I, Eddie Wynne, leave my ability to have a broken down bus at least once a week.

Item Six: I, Carol Anne Hollowell, leave to Freddie "Scrapiron" James my ability to sing, and am sure it will come in handy for serenading senoritas.

Item Seven: I, Dorothy Borgen, hereby leave my diminutive voice to Peggy Wright.

Item Eight: I, Marvin Johnson, leave my lilting smile to Tommy Davis.

Item Nine: I, Harlan Cooper, leave to Glenn Whitlock an oblique parallellepiped and hope he keeps it in good use.

Item Ten: I, Tommy Hall, leave to Rabe Walton, my talent at quarterback.

Item Eleven: I, Janet Veon, leave to Patsy Bush my ability to miss the basket and ask that she refrain from using it as much as I have.

Item Twelve: I, John (Audubon) Shearin, leave to Ernest Floyd my talent to make English sketches.

Item Thirteen: I, Barbara Warren, leave to the next president of the Pierrette Club my ability to be charming.

Item Fourteen: We, Barbara Anne Clark and Betty Lou Buchanan, the long and short of the class, leave our ability to see the high and low of things.

Item Fifteen: I, Garland Smith, leave to Barbara (Forgetful) Figart my knowledge of Latin.

Item Sixteen: I, George Laing, leave to Sonny Calhoun my over emphasized "mam."

Item Seventeen: I, John Kirchmier, leave to Charlie Ward my "gift of gab."

Item Eighteen: I, Pat Troutman, leave my talent of speaking before others to Donnie Sly.

Item Nineteen: I, Helen Powell, leave to Gayle Davenport my limberness in dancing.

Item Twenty: I, Donald Matthews, leave to Tommy House my rhythm on the drums.

Item Twenty-One: I, Mary Ann McEachern, leave to the next unfortunate president of the Churchland Tri-Hi-Y the still hidden secret of keeping the members quiet.

Item Twenty-Two: I, William Hayes Sims, Jr., leave my ability to charm all of the girls to Jack Bennett. May he do better than I have.

Item Twenty-Three: I, Shirley Barker, leave to Carolyn Delancey my ability to play clean basketball.

Item Twenty-Four: I, Betty Anne Huffington, leave to Cindy Smith my daintiness.

Item Twenty-Five: I, Lake Westfall, leave to whoever may need it my ability to do anything and everything right.

Item Twenty-Six: I, Shirley Rocha, leave to Beverly Butler, my masterly habit of being late.

Item Twenty-Seven: I, Nancy Madison, leave the money the Truckers Tri-Hi-Y doesn't have to the next treasurer.

Item Twenty-Eight: We, Jimmy and Billy Gwaltney, leave to "Skippy" Watson the ease of getting along with the teachers.

We nominate and appoint Mr. A. Wilcox to be the executor of this, our last will and testament, with full authority to carry out all its provisions to the utmost effect.

In testimony whereof, we sign and seal this first day of June, A. D. 1952.

(Signed) Class of 1952

Signed, sealed and declared by the above-named Class of 1952 as their last will and testament in the presence of us who hereto subscribed our names as witnesses at their request, in the presence of the said testatrix and of each other.

(Signed) Frank D. Beck
Slade Phillips

SENIOR CLASS '52

1
MOST INTELLECTUAL

2
CUTEST

3
MOST ORIGINAL

MOST FRIENDLY
4

MOST POPULAR
5

6
MOST ATHLETIC

7
BEST ALL AROUND

8
BEST LOOKING

BEST DRESSED
9

BEST PERSONALITY
10

11
WITTIEST

13
MOST LIKELY TO SUCEED

12
MR. AND MISS CHURCHLAND

1. Betty Reynolds and Harlan Cooper.
2. Nancy Madison and Bill Sims.
3. Shirley Barker and John Kirchmier.
4. Judy Ashworth and Gene Garthright.
5. Betty Huffington and Lake Westfall.
6. Janet Veon and Garland Smith.
7. Barbara Warren and Lake Westfall.
8. Tommy Hall and Carol Hollowell.
9. David Privette and Betty Huffington.
10. Shirley Rocha and Bill Sims.
11. Shirley Barker and Garland Smith.
12. Lake Westfall and Betty Huffington.
13. Mary Ann McEachern and Harlan Cooper.

Honor Students

Seated, left to right: Betty Reynolds, Carol Anne Hollowell, Betty Lou Buchanan, and Shirley Rocha. *Standing:* Harlan Cooper.

Diary . . . We work hard in school, but we never fail to
Take time out for our fun.
Pictured below is one of our
"After hours diversions."

Valentine Dance

Snapshots

"WHAT DO YOU MEAN, 'WELL EQUIPPED?'"

BLACKSBURG, HERE WE COME!

"DIGNIFIED? SENIORS"

"STAGE CREW"-DEAR RUTH

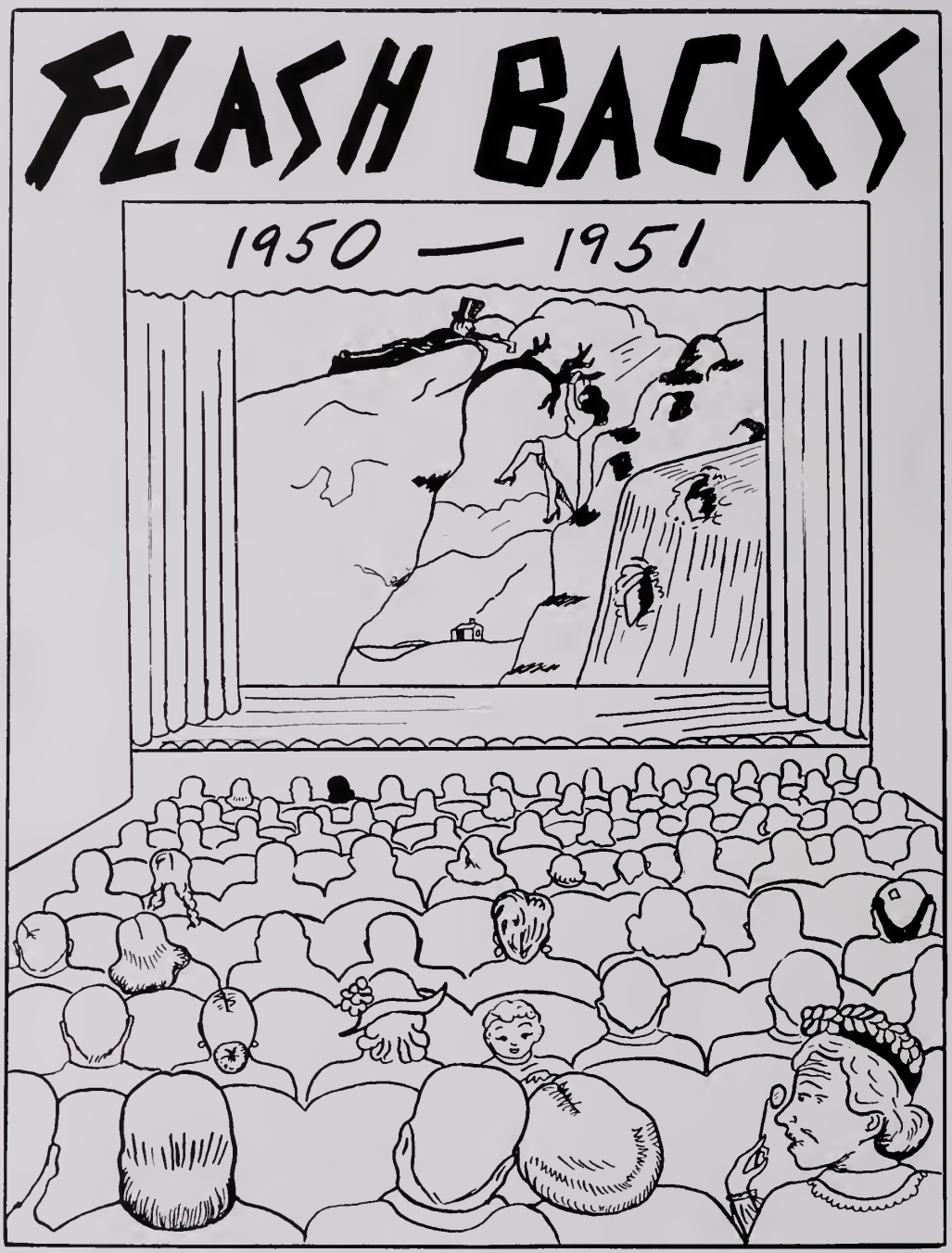

We turn back the pages of our diary
To the year 50-51 and proudly
Dedicate these pages to the seniors
Of last year.

Last Years Seniors

GARY DELMONT CROSS

"Punk"

Football 3, 4; Basketball 3, 4; Varsity C. Club 3, 4; Hi-Y 3.

JOHN HOWARD McHUGH

"Jack"

Basketball 1, 2, 3, 4; Baseball 3, 4; Track 2, 3, 4; Senior Class Play; Chorus 2, 3; Football 2, 3, 4; Varsity C. 1, 2, 3, 4.

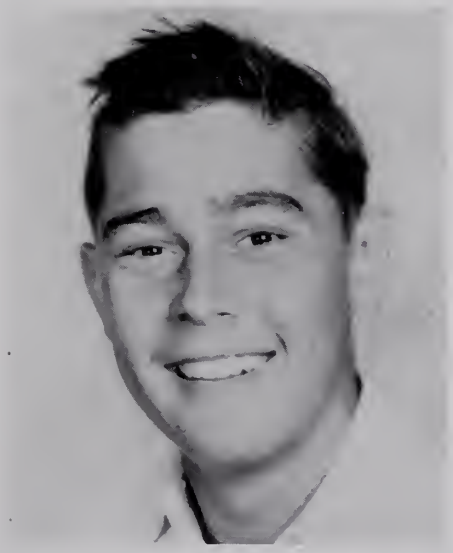

CHARLES MITCHELL MOORE

"Moose"

Jr. Varsity Football 2, 3, 4; Varsity C. Club 2, 3, 4; Hi-Y 2, 3; K.V.G. 3, 4; Chorus.

JAMES LEE ROBINSON

"Rocky"

Football 1, 2, 3, 4; Basketball 2, 3, 4; Chorus 2, 3; Varsity C. 1, 2, 3, 4; Track.

Last Years Seniors

LOUIS STEPHENS SLADE

"Louie"

Football 1, 2, 3, 4; Track 1, 2, 3, 4; 4-H Club 2, 3; Basketball 3, 4; Varsity C. Club 2, 3, Vice President; Jr. Class Vice President.

MARGARET ELIZABETH VANN

"Margaret"

F.H.A. Club 2, 3; Newspaper Staff 2, 3.

AUDREY JEAN SMITH

"Smitty"

English Club, Tri-Hi-Y 1, 2, 3, Secretary 4; Treasurer District Tri-Hi-Y 3; May Court 3; President Monogram Club 4; Cheerleader 3, Head Cheerleader 4; Basketball 2, 3, 4; S.C.A. Representative 4; Newspaper Staff 3, 4; Co-Captain Softball 4; Received S.A.R. Medal.

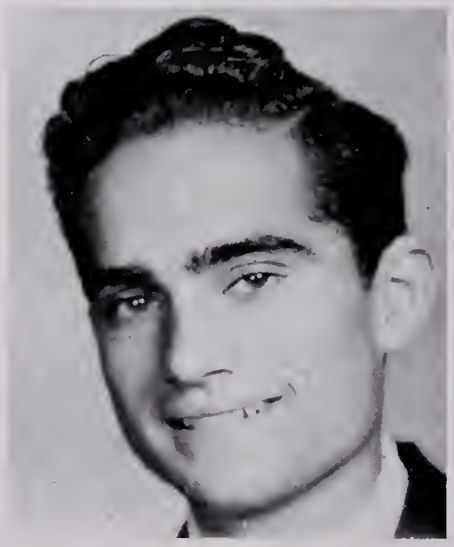

IRVING VELEZ

"Irving"

Director of T. B. Play; One Act Play.

Football 1950-51

Left to right: James Robinson, Slade Phillips, Coach; Louis Slade.

Baseball 1950-51

First row, left to right: Gene Garthright, Garland Smith, Henry Herbert, John Kirchmier, Lake Westfall, Tommy House, and David Scott. *Second row:* Danny Sly, Sam York, Lester Roane, Kenny Morris, Donald Matthews, Jay Garrett, Corey McQuown, and coach, Mr. Phillips. *Third row:* Henry Houston, Dickie Scott, Gary Cross, Tommy Culpepper, Mitchell Moore, and Bucky Norfleet.

May Queen and Court of 1951

Left to right: Betty Anne Huffington, Audrey Smith, Nancy Madison, Karen Axelson, Shirley Barker, Sally Pollard, Roger Reinhold, Marlene Bolin, Chuck Rawls, Janet Veon, Maid-of-Honor; Tommy Hall, Robinhood; Janie Johnson, Queen of May; Eddie Reinhold, Carol Anne Hollowell, Barbara Haskett, Shirley Rocha, Gloria Lofurno, Pat Troutman, Barbara Warren, and Judy Ashworth.

State Championship One Act Play "Romance Is A Racket"

Left to right: Irving Velez, Betty Anne Huffington, Lake Westfall, Tommy Hall, Patsy Bush, Barbara Figart, and Mary Sue Meads.

Beauty Contestants of 1951

Left to right: Delores Hare, Charles Honeycutt, Betty Huffington, Charles Ward, Barbara Figart, Jack McHugh, John Kirchmier, Patsy Bush, Tommy Hall, Marlene Dixon, Lake Westfall, Phyllis Cooper, Ernest Floyd, Carol Hollowell, Sam York, Nancy Madison, John Mintz, Janie Johnson, Bobby Albertia, Sue Robinson, Richard Reddick, Sarah Crawford, Bobby Honaker, Patty Cross. *Standing in foreground:* Martha Whittaker.

Beauty Contest Winners

Left to right: Martha Whittaker, Jack McHugh, Bobby Albertia, King; Janie Johnson, Queen; Phyllis Cooper, Peggy Moore.

Autographs

Compliments

of

Planters Mfg. Co.

Manufacturers of

Fruit and Vegetable

Packages

•

PORTSMOUTH, VIRGINIA

Congratulations . . .

ISAAC FASS

AT THE FOOT OF COLUMBIA STREET

PORTSMOUTH, VIRGINIA

American National Bank

PORTSMOUTH'S OLDEST LARGEST ONLY NATIONAL BANK

CONSULT US ABOUT
YOUR FINANCIAL PROBLEMS

The Bank That Service Built

SAVE TIME (YOUR MOST VALUABLE ASSET)

By Using Our Branch Office
1107 HIGH STREET
Keep Out of Down-Town Traffic

American National Bank

MEMBER FEDERAL RESERVE SYSTEM
MEMBER FEDERAL DEPOSIT INSURANCE CORPORATION

*W*hen

you want a photograph . . .

you want a *fine* photograph

and that's the only kind your official photographer takes!

Photograph Studio 4th Floor

Smith Welton

NORFOLK'S FASHION CENTER

THERE'S NO STORE
IN PORTSMOUTH LIKE

Blumberg's

CORNER HIGH AND EFFINGHAM STREETS

Portsmouth's Finest Department Store
Since 1917

Style and Quality Merchandise
At Guaranteed Savings

Always Reliable

. . . Compliments . . .

. . . of . . .

George T. McLean Company, Inc.

Compliments

of

Tonkin-Sedberry, Inc.

Your Studebaker
Dealer

Phone 72388

Churchland Grain and Supply Corp.

Dealers in

Corn, Soybean, Wheat

CHURCHLAND, VIRGINIA

THE HOME OF BETTER VALUES

LEGGETT'S
Department Store

221 HIGH STREET
PORTSMOUTH, VA.

YOUR CONFIDENCE IS OUR GREATEST ASSET

SMART SPORTSWEAR AND SWIM SUITS
BY CATALINA

Arrow Shirts and Nu-Weave Hose
in all wanted styles

MEET YOUR FRIENDS AT LEGGETT'S

Phones 73431 - 73432

Livermon Motor Company

"Our Business Is Picking Up"

314 Crawford Street

J. F. Livermon

Portsmouth, Va.

Compliments of

TYREE-JONES

Motor Corporation

Charles E. Russell

2309 COUNTY STREET

Intersection of County Street and Belt Line Railroad

Phone 92491

Distributors of

PURE OIL PRODUCTS

Portsmouth Star

Congratulations

TO THE GRADUATES OF
CHURCHLAND HIGH SCHOOL
CLASS OF '52

LET'S GO TO . . .

RODMAN'S

BAR - B - QUE

PORTSMOUTH, VIRGINIA

High at Hamilton Avenue

Compliments of

McRAE COMPANY

Kaiser — Henry J. — Packard

1629 HIGH STREET

Phone 72343

Portsmouth Music Co., Inc.

625 HIGH STREET

Home of Baldwin Pianos and Organs

Phone 90852

PRICE'S, INC.

Established 1905

The Household Appliance Center

Maytag **Tappan**

Kelvinator **Hotpoint**

Westinghouse

307 HIGH STREET PORTSMOUTH, VA.

Phone 70717

EASON

SAYS:

Go to Sunday School Next Sunday

I AIN'T MAD AT NOBODY

★ ● ★

CLEANING AND LAUNDRY

1809-13 HIGH STREET PORTSMOUTH, VA.

Compliments of

Portsmouth's Leading Men's and Boys'

Store for 30 years

BEST WISHES TO THE
GRADUATING CLASS OF 1952
FROM THE STAFF OF

WSAP

PORTSMOUTH, VIRGINIA

TIDEWATER OUTLET FOR
MUTUAL BROADCASTING SYSTEM

HARRY SHUMAN

Furniture

•

TELEPHONE 73971 705-707 HIGH STREET

Compliments

of

W. F. MAGANN CORP.

Welton, Duke & Hawks, Inc.

INSURANCE AND PROPERTY MANAGEMENT

□ □

407 COURT STREET

PORTSMOUTH, VIRGINIA

Telephone 92473

Coca-Cola

TRADE-MARK REG. U. S. PAT. OFF.

Bottled under Authority of the Coca-Cola Co.

By NORFOLK COCA-COLA BOTTLING WORKS, INC.

Merchants and Farmers
Bank

217 HIGH STREET

PORTSMOUTH, VIRGINIA

Serving the citizens of Portsmouth and community
for more than half of a century

THIS IS NO fish story!

Electricity does so much, for so many, for so little! Upstairs, downstairs, clock-'round, calendar-'round!

VIRGINIA ELECTRIC AND POWER COMPANY

Use our new West End Branch
3201 High Street, Corner Vermont Avenue

3 Drive-In Windows

Night Depository for Business and Individual Accounts

Ample Parking Space

Citizens Trust Company

Main Office
225 High Street

West End Branch
3201 High Street

Member Federal Deposit Insurance Corporation

Compliments

of

Portsmouth Lumber Corp.

CLASS RINGS

- DIPLOMAS
- INVITATIONS
- TROPHIES
- BELTS and BUCKLES

EVA B. ANDERSON

L. G. Balfour Company

ATTLEBORO, MASSACHUSETTS

Barney's

MEN'S SHOP

Home of the Student

▼

305 High Street

Beale's

DESOTO — PLYMOUTH

Sales and Service

◎

2008-14 High Street

Dial 93700

Compliments of

CHANNEL

Furniture Co.

INC.

High Street at Fifth Avenue

PORTSMOUTH, VA.

L. M. Harrell and Son

Sporting Goods

Bicycles

¶

607 High Street

S. Lasting and Bro., Inc.

Lasting Furniture

Easy Terms

Compliments of

Nothcimer's

228 High Street

Compliments of

Portsmouth Feed Corp.

South and Middle Streets

Compliments of

NORMAN PACKING CO.

Dealers In

MEATS, PROVISIONS AND PRODUCE

932-934 High Street
Portsmouth, Virginia

Compliments of

E. O. Crawford & Sons

HARDWARE

QUALITY FURNITURE

Electrical Appliances

●

601-603 Effingham

Compliments of

MASON
Seed Store

606 MIDDLE STREET

Compliments of

American Confectionery and Grill

▼

1118 COURT STREET

Dial 95221

ARMISTEAD - MORRISON

Fuel & Hardware Co.

1116 W. Gosport Rd.

At Entrance to Alexander Park

Phone 72397

Compliments of

Virginia
Ice Cream
Company

□ □ □

Compliments of

Karp Pharmacy

At Alexander Corner

Phone 98841

•

We Deliver

Compliments of

Community
Bus
Company

FOR CHARTER TRIPS

Call 72251

Air Conditioned

The Senator
Palms Restaurant

"Portsmouth's Finest"

"The Home Where Sportsmen Eat"

511 High Street Phone 94142

Commercial
Insurance
Agency

518 Middle Street
Portsmouth, Virginia

Dial 92493
P. O. Box 263

Compliments
of

Dandee Bread and
Old Virginia Cakes

Baked in Portsmouth

Compl'ments of

City
Supply
Company, Inc.

Trant's
Pharmacy, Inc.

339-341 High Street
Corner Court

Portsmouth, Virginia

Sears

BETTY & BOB

Compliments of

Smith Brothers

Amoco Service Station

(Bill and Raymond)

Compliments of

John J. Kirchmier

Compliments of

Chubby's

340 Broad Street

Compliments of

The Famous

HIGH AND COURT

For the Home Beautiful

TWILLEY'S, Inc.

Hardware

Wallpaper, Paints and Supplies

1819 County Street

Telephone 79471

Portsmouth, Virginia

Compliments of

Hudgins'

Grocery

Compliments of

Snellings

FUNERAL

HOME

Standard

Hardware Corp.

603-605 Middle Street

COOPER'S, Inc.

Jewelers - Silversmiths

Optometrists

327 High Street

McGregor Sweaters

LOUIS J. LEITNER Inc.

Clothiers

Next to Hotel Portsmouth Bldg.

509 High Street

Phone 76861

Compliments of

Lu Sade Shoppe

226 High Street

Phone 76651

Compliments of

A. W. JOHNSON, JR.

GROCERY STORE

CHURCHLAND, VA.

Clothes That Please the Wearer

Keller's

Men's Wear

231 High Street

Portsmouth, Virginia

Compliments of

SUBURBAN PHARMACY

3623 King Street

Sutton
Appliance Company

135 High Street

Churchland American
Legion Post 310
and Auxiliary

Compliments of

Parker's Open Air
and Floral Market

High Street

Compliments of

Waldo Paint and
Supply Corp.

624 Crawford Street

Phone 76200

Compliments of

Johnston's
Texaco Station

2664 High Street
Portsmouth, Va.

Johnson
Optical Co., Inc.

Prescription Opticians

Phone 77551
508 Washington Street
Portsmouth, Va.

Compliments of

GEORGE D. LAWTON

Compliments of

The Woman's
Bible Class

Centenary Methodist Church

BOB'S MEN'S SHOP
Formal Wear and Rental Service
810 High Street

CHURCHLAND MARKET
W. B. Spruill, *Owner*
Phone 99254

COURT STREET GARAGE
All Kinds of General Repair Work
1101 Court Street
Telephone 91216

Compliments of
C. & W.
FINE FOODS

Compliments of
LA BELLE BEAUTY SHOP
404 Middle Street

Compliments of
ROLLINGWOOD BARBER SHOP
4397 Old Suffolk Blvd.

Compliments of
CHURCHLAND SERVICE CENTER

REDFORD'S
Custom Framing, Mirrors, Gifts
126 Western Branch Blvd.
Dial 72082

SMITTY'S DINER
Phone 76142
3600 High Street

Compliments of
POFFENBARGER'S BAKERY

NAVY GIFT SHOP
229½ High Street
Gifts, Novelties, Greeting Cards
"Frame Your Diploma Here"

J. C. KAUFMAN
General Insurance
516 Middle Street
Phone 73652

Compliments of
L. R. GREEN
PLUMBING CO.

Compliments of
JOSEPHUS A. SCHAEFER
General Insurance
2023 High Street
Portsmouth, Va.

Compliments of
CHURCHLAND CONFECTIONERY

Compliments of
THE QUAINT SHOPPE

HALSTEAD ELECTRIC COMPANY
Everything Electrical
Phone 90951
503 County Street
Portsmouth, Va.

T. B. LEE, REALTOR
General Insurance
501 County Street

ROBBINS & PENDLETON
Texaco Service Station
4702 Suffolk Blvd.

Compliments of
M. M. Crockin Co., Inc.
213 High Street

Glazer's
324 High Street

COHEN REALTY CO.
Real Estate—Insurance
604 Court Street
Portsmouth, Va.

LYNCH'S SERVICE CENTER
Portsmouth, Va.

Compliments of
Culpepper Florist
City Market Flower Shop
City Market Bldg.

O'NEAL'S PORTRAIT SALON
513 High Street
Portsmouth, Va.
Phone 76651

WHEATLEY'S CONFECTIONERY
4715 Old Suffolk Blvd.
Portsmouth, Va.

Compliments of
BROWN'S BARBER SHOP

Compliments of
Waterview Pharmacy, Inc.
117 Western Branch Blvd.

ROBERTSON HARDWARE CO., Inc.
"The Hardware Hustlers"
700 Crawford Street
Phone 92465

BLANCHARD'S, Inc.
Coal—Fuel Oil—Hardware
3410 High Street
Phone 71293

Compliments of
MANLY'S, Inc.
Laundry — Cleaning

George Miller Schaubach,
INCORPORATED
Real Estate
400 Middle Street
Portsmouth, Va.

Compliments of

S. S. KRESGE CO.

210 High Street

Compliments of

SOUTHERN GUILD

533 County Street

Morty's Orpheum Cigar and News Co.

510 Middle Street

Sandwiches and Beer

We Deliver

Compliments of

Shorty's Pure Oil Service

4017 Airline Turnpike

Irwin's PHARMACY

Compliments of

KEVILL'S FLOWER SHOP

405 Middle Street

Learn to Sew

Singer Sewing Center

436 High Street

Phone 71551

Morse-Parker Morty's Orpheum

Automotive and Industrial Supplies

809-815 High Street

Portsmouth, Va.

Printcraft Press, Inc.

PRINTING • BOOKBINDING • PAPER RULING

TELEPHONE 74693

522-524 CRAWFORD STREET PORTSMOUTH, VIRGINIA

High School and College Annuals

Catalogs

Fine Advertising Printing

"THE TRUCKER" is a product of our plant

PORTSMOUTH PUBLIC LIBRARY
3 3230 00143 4681